

Equilibrium™
HEALTHY HOUSING
FOR A HEALTHY ENVIRONMENT



green dream home

PRESENTED BY:

DALE PARKES, MAIBC and BRIAN HAYASHI, Nexbuild Construction



Canadian
Home Builders'
Association



Central Interior



Aerial photo of Kamloops



green dream home

Equilibrium™
HEALTHY HOUSING
FOR A HEALTHY ENVIRONMENT



Sun Rivers Master Plan from www.sunrivers.com

The "Green Dream Team" at the Sun Rivers site.



green dream home

Equilibrium™
HEALTHY HOUSING
FOR A HEALTHY ENVIRONMENT

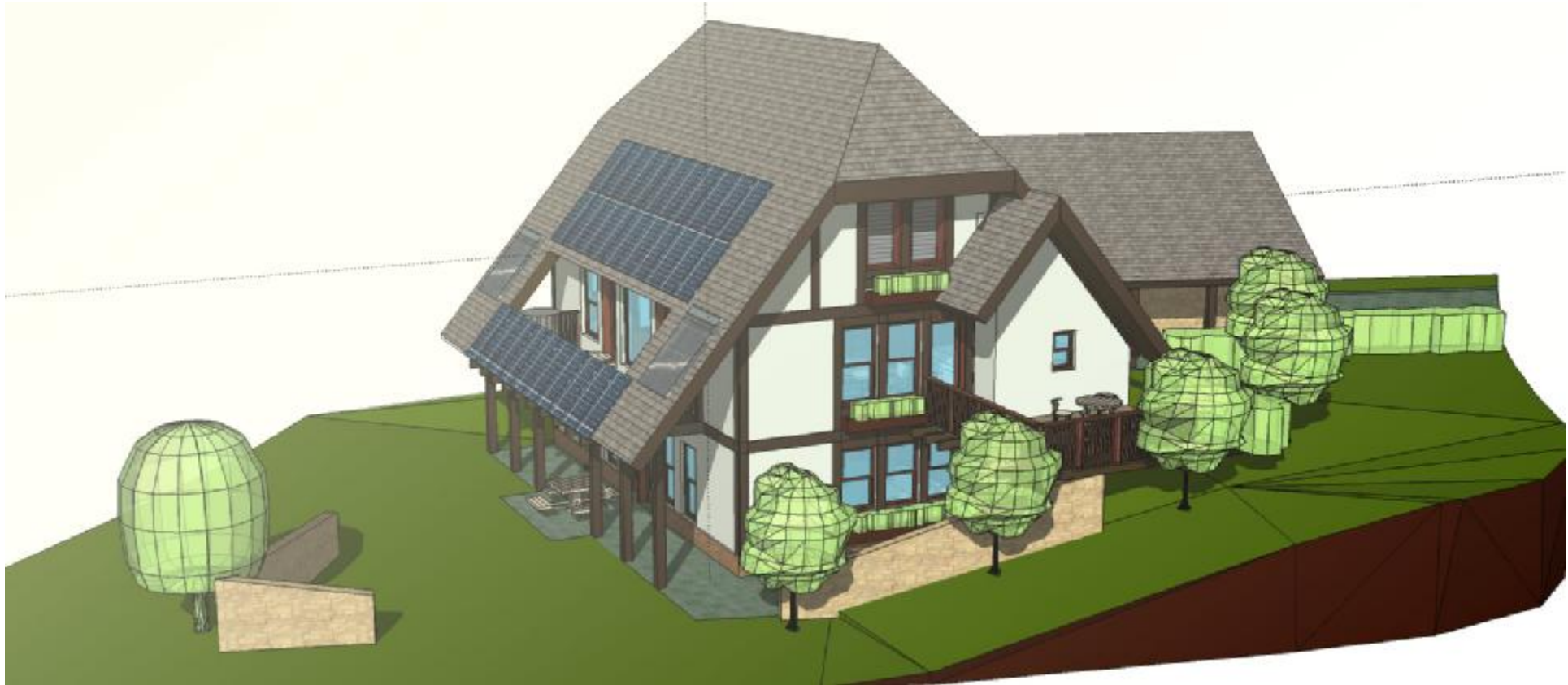

Original Submission to the CMHC



Architectural and Engineering Technology (AET) Students



Top 7 designs chosen (6 shown)

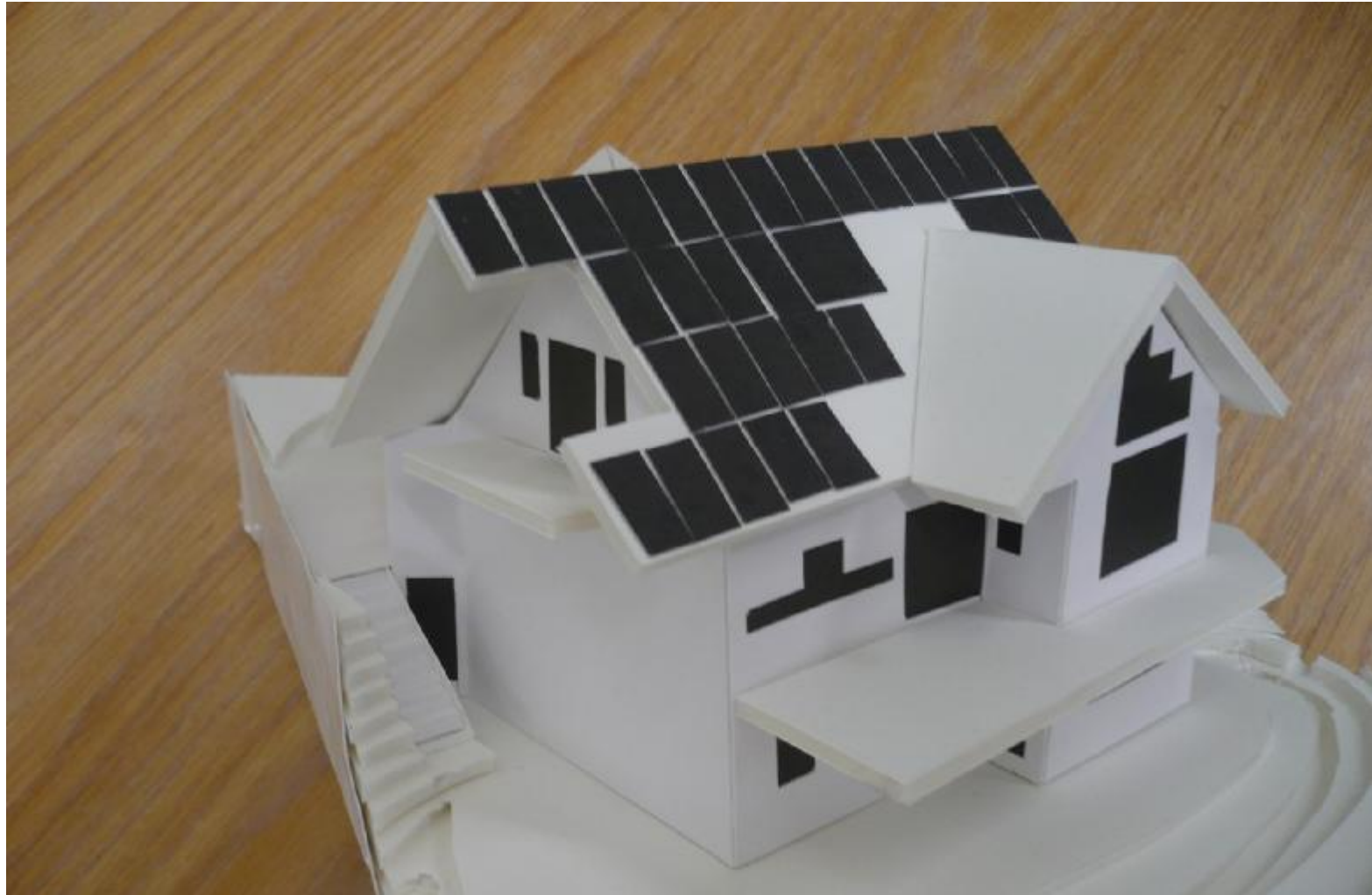

Final Student design by Jody Martens



green dream home

Equilibrium™
HEALTHY HOUSING
FOR A HEALTHY ENVIRONMENT



Design Charrette

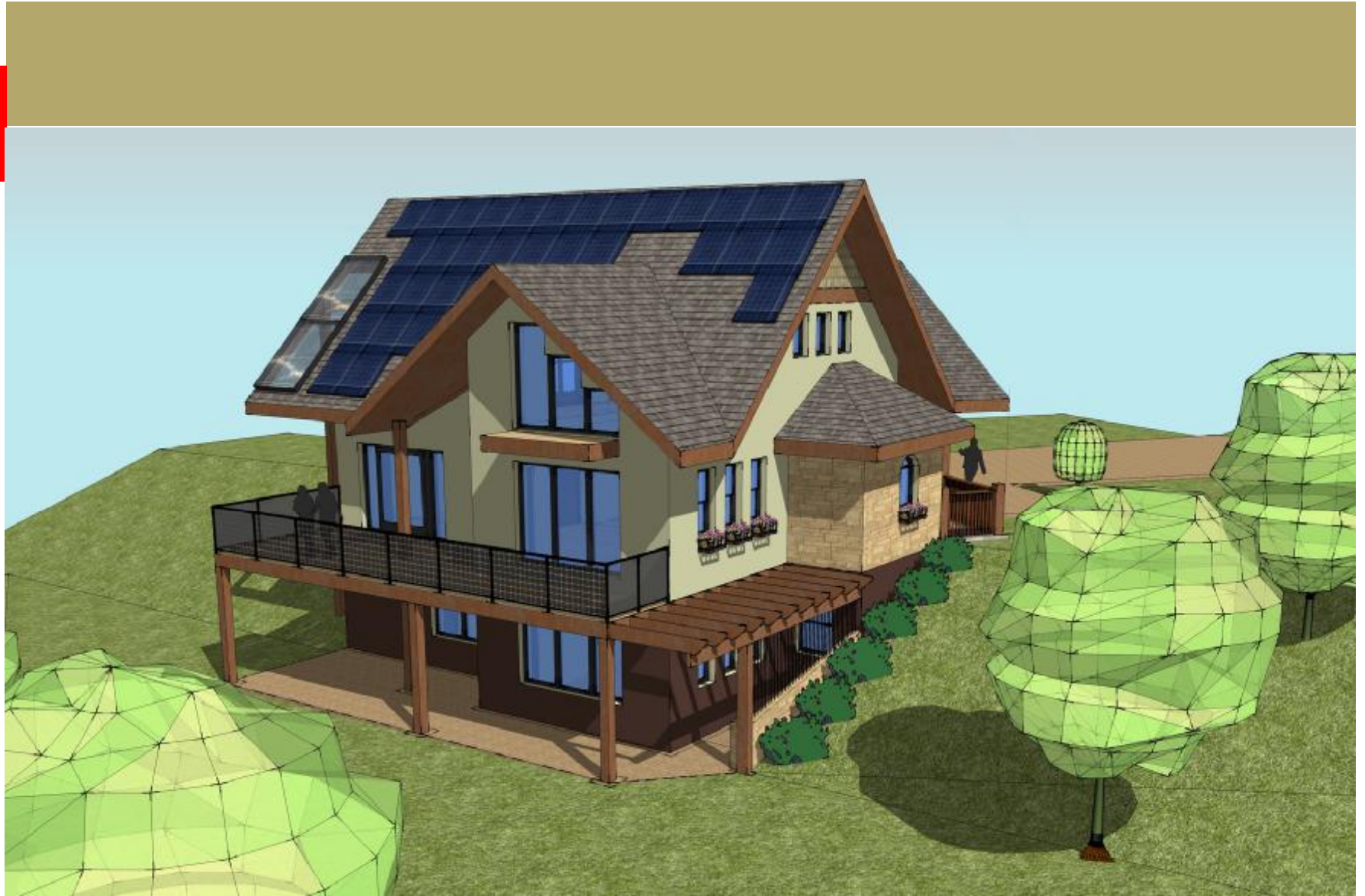

Revised Design



Completed building.



THE FIVE KEY PRINCIPLES OF EQUILIBRIUM HOUSING:

- HEALTH
- ENERGY
- RESOURCES
- ENVIRONMENT
- AFFORDABILITY



Exterior view



Exterior view



Exterior view



green dream home

Equilibrium™
HEALTHY HOUSING
FOR A HEALTHY ENVIRONMENT





Exterior view

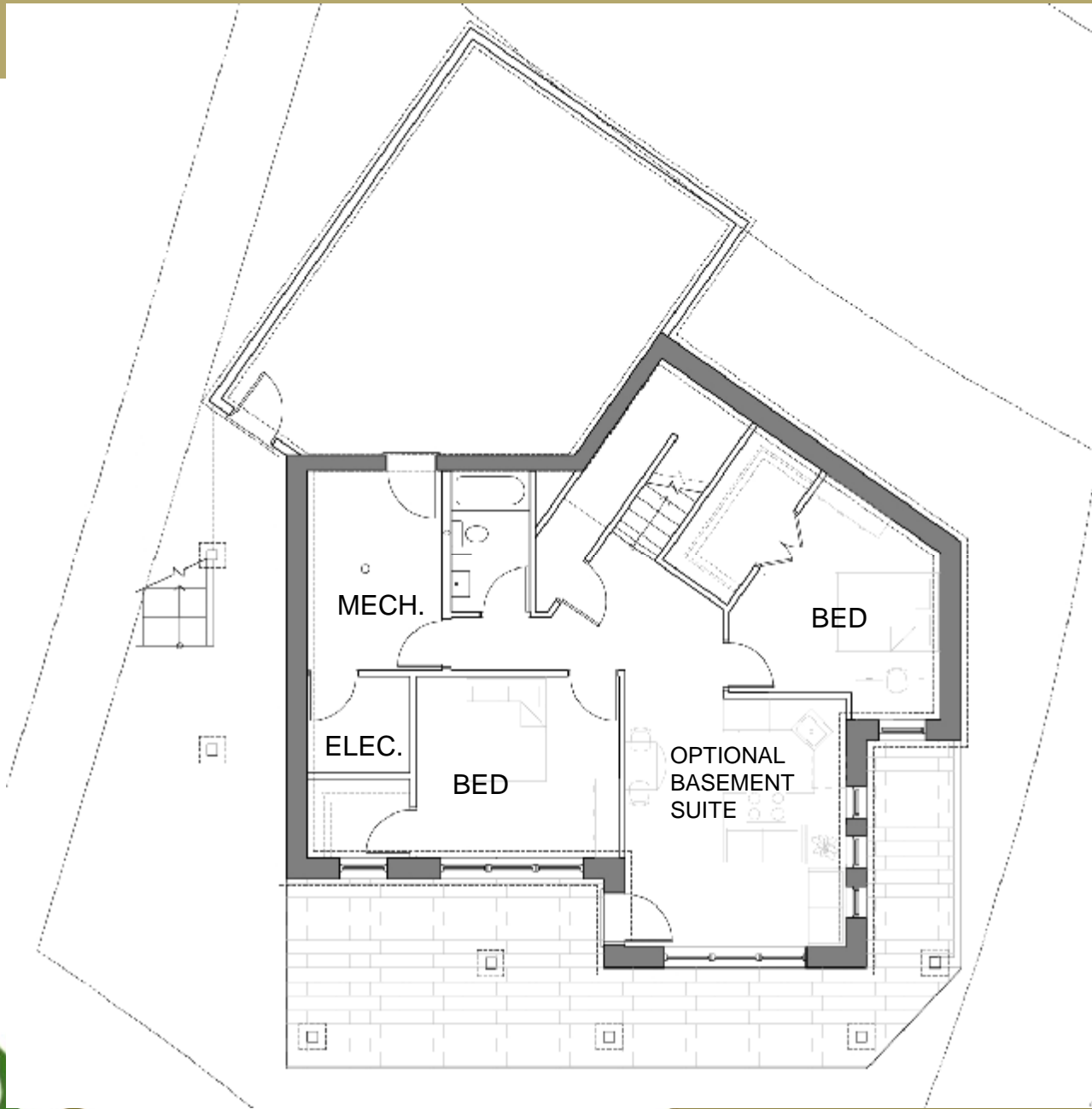

Basement Floor Plan 1211sf





green dream home

Basement Mechanical Room

Equilibrium™
HEALTHY HOUSING
FOR A HEALTHY ENVIRONMENT

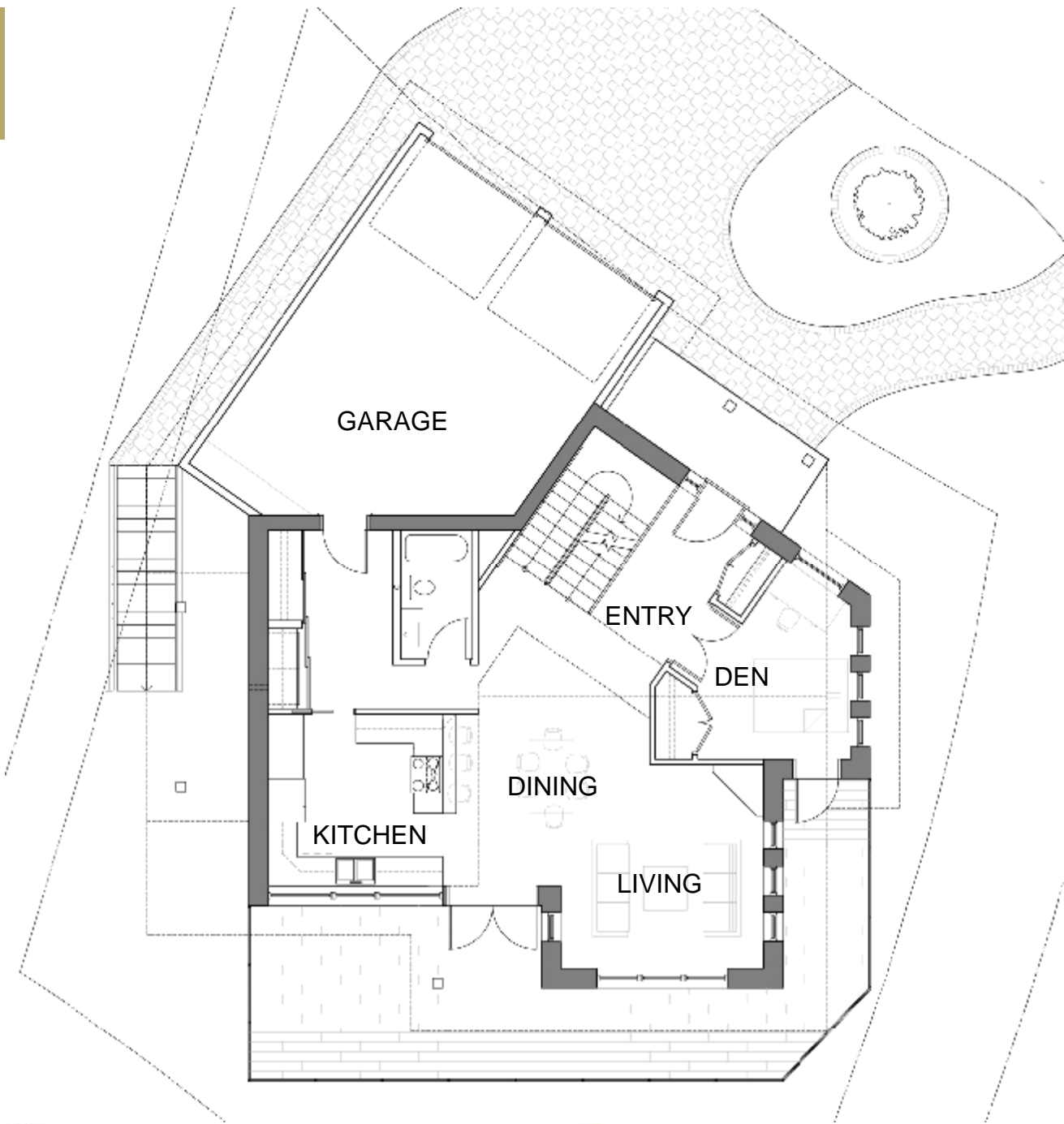

Main Floor Plan 1211sf



■  green dream home

Main floor

Equilibrium™
HEALTHY HOUSING
FOR A HEALTHY ENVIRONMENT



green dream home

Main floor

Equilibrium™
HEALTHY HOUSING
FOR A HEALTHY ENVIRONMENT

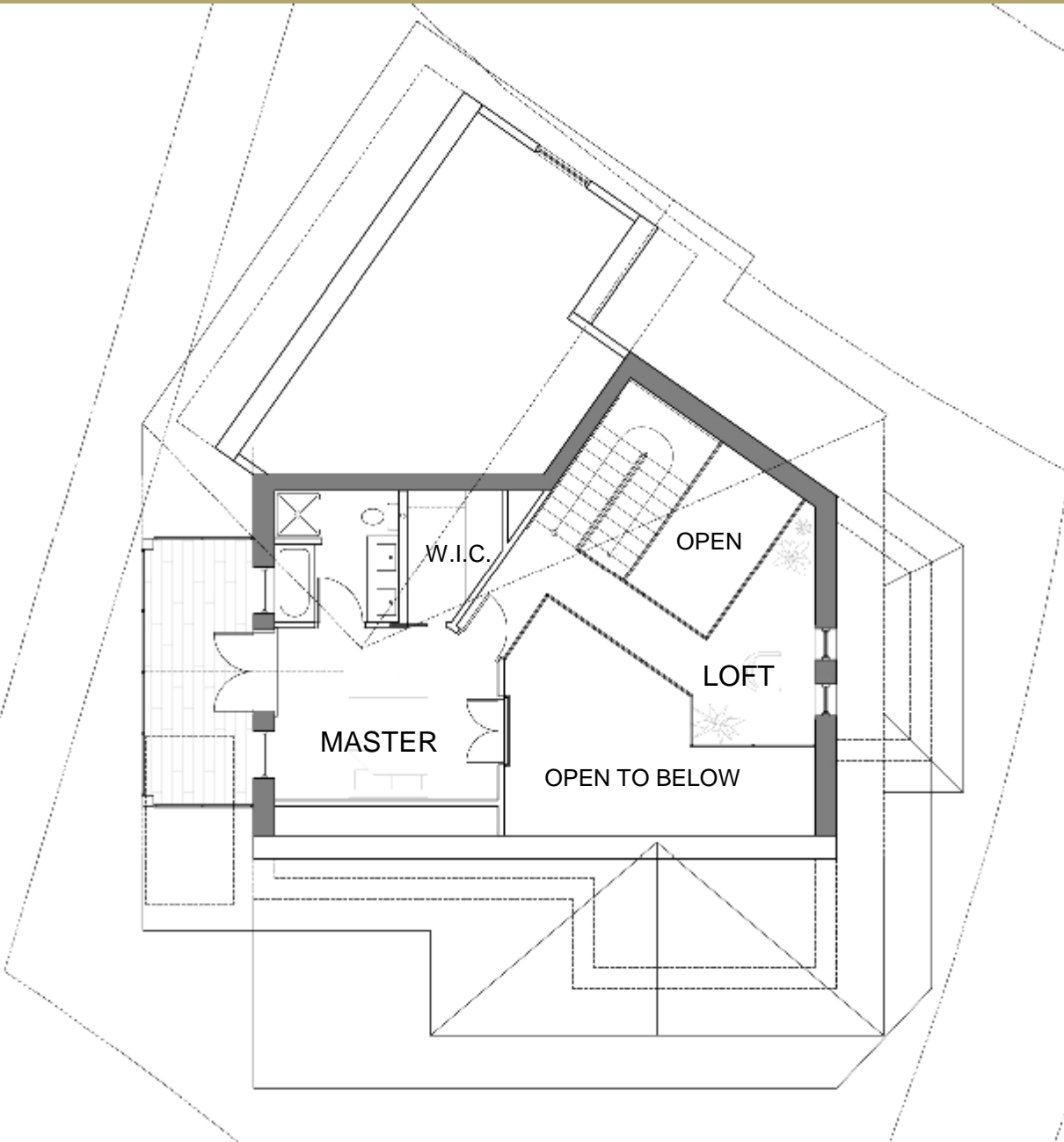

Upper Floor Plan 365sf



green dream home

View to kitchen and balcony

Equilibrium™
HEALTHY HOUSING
FOR A HEALTHY ENVIRONMENT

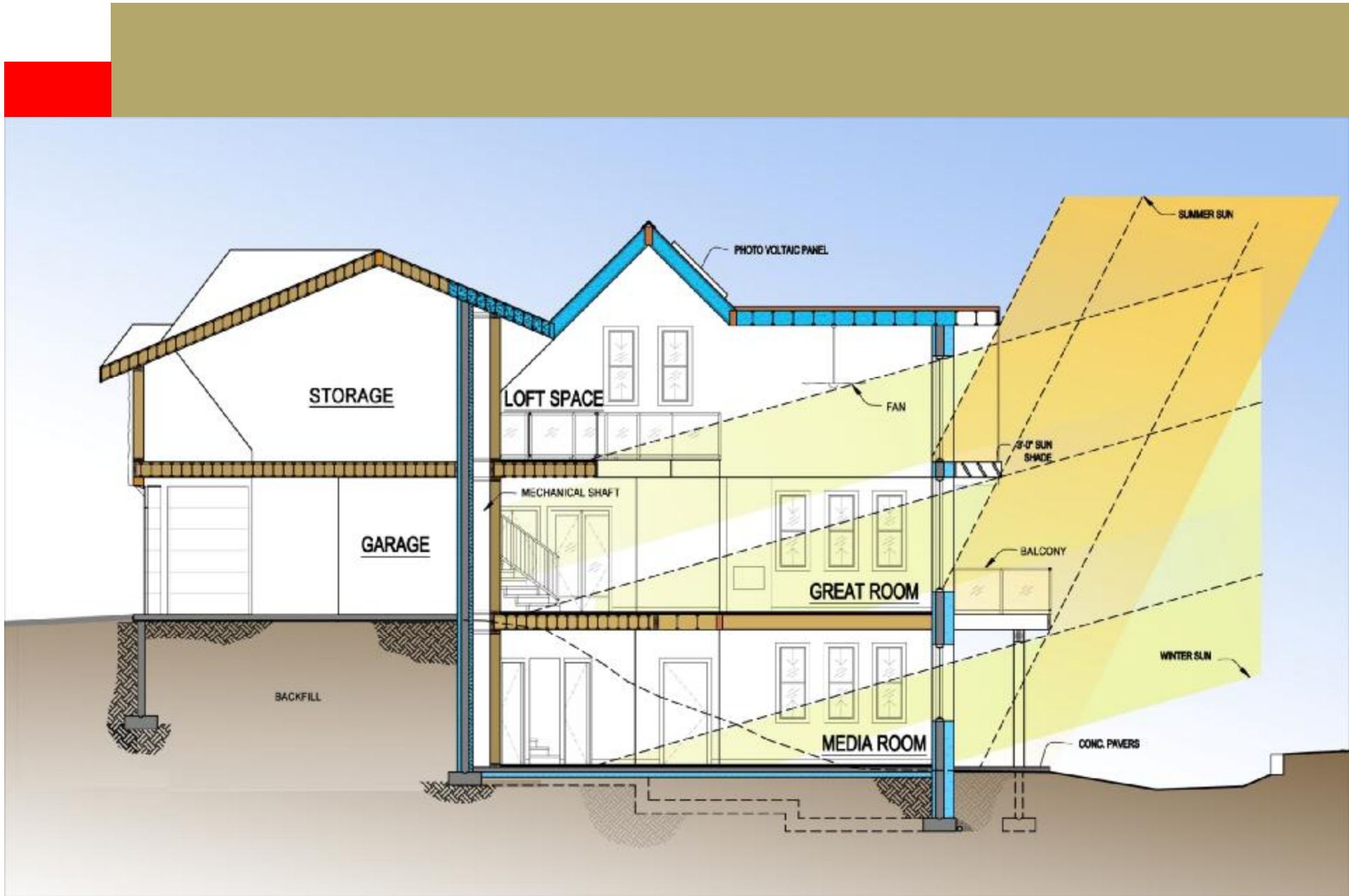

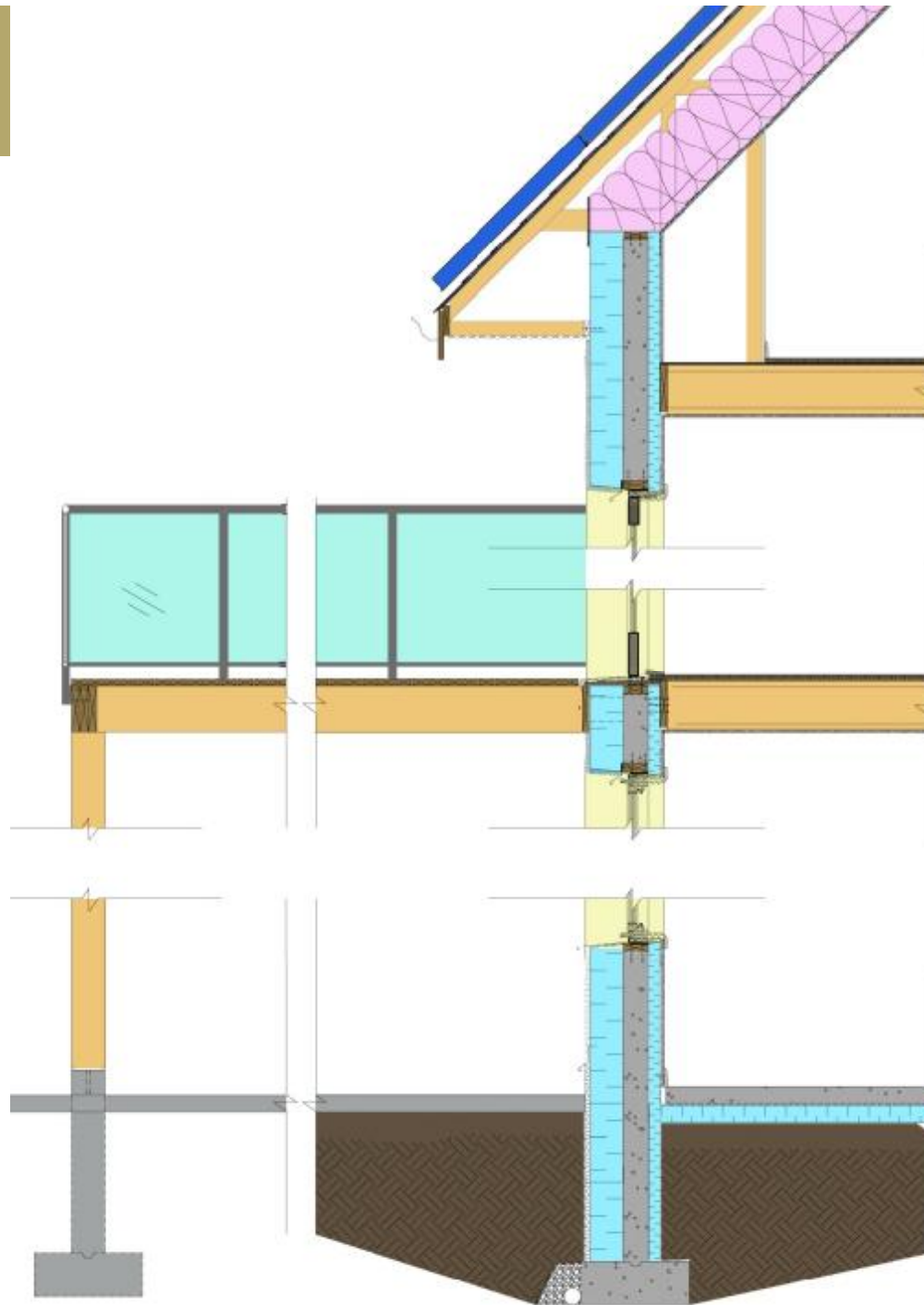

Wall Section





ICF Panels

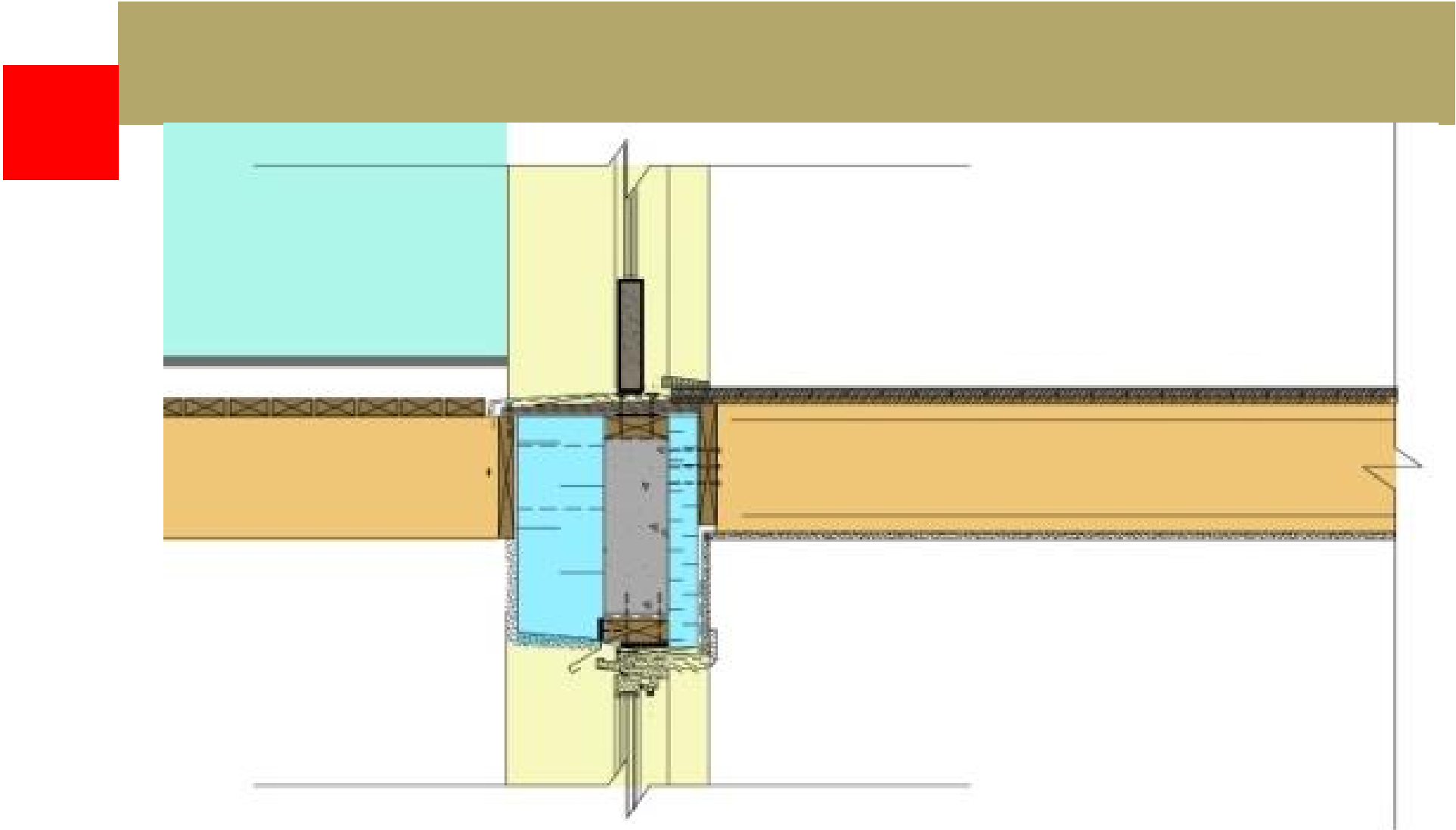

Connection detail



dream home



Equilibrium™
HEALTHY HOUSING
FOR A HEALTHY ENVIRONMENT



Anchor tunnels

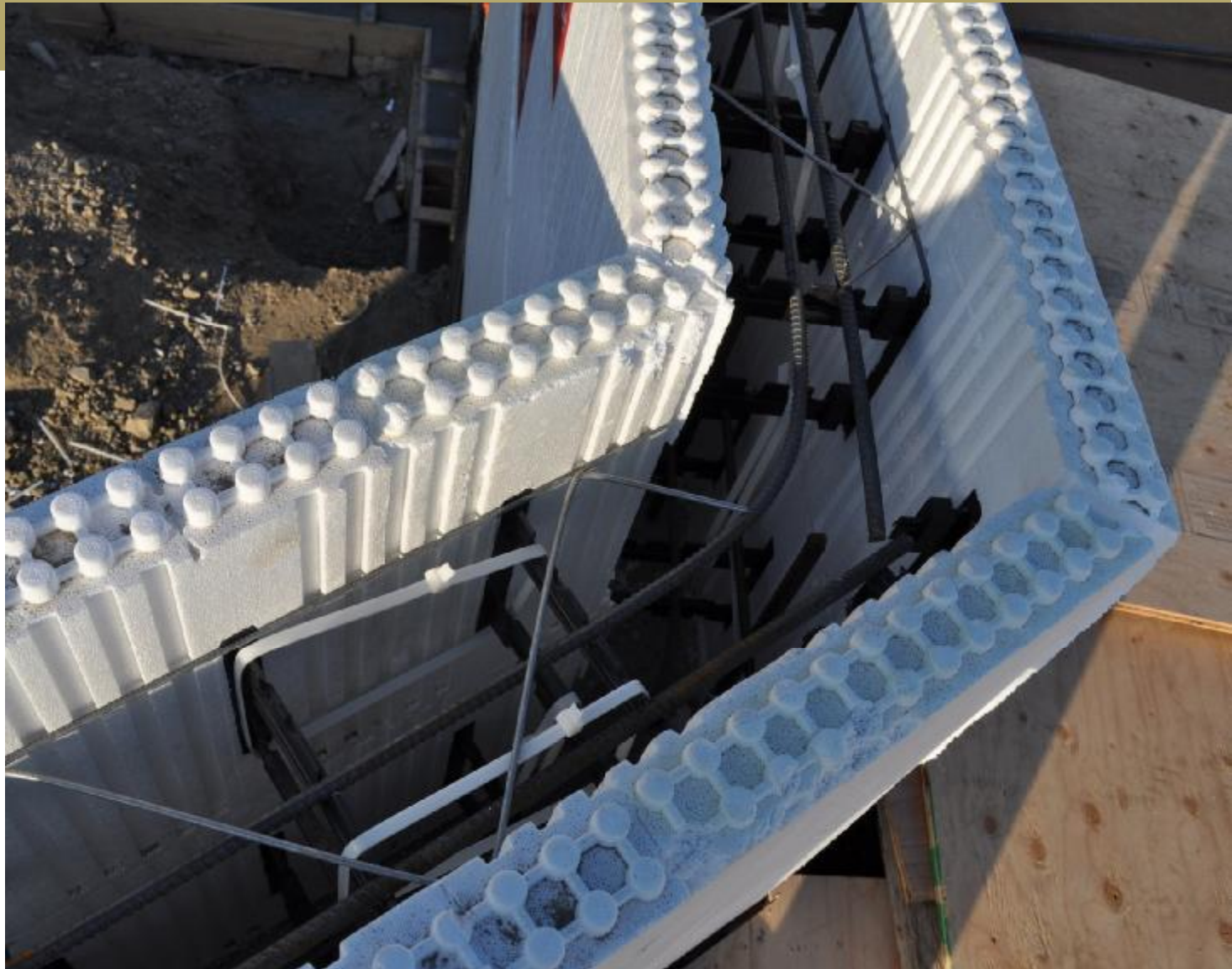

Corner Detail



Corner insulation



Corner
waterproofing





R44

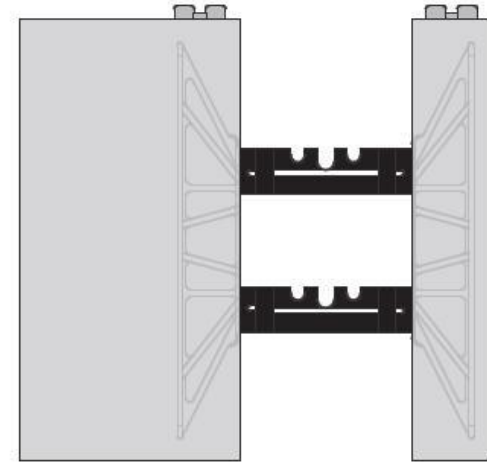

8"

2 3/4"

Logix XRV panel

Thermal gradient sensor

Student research project

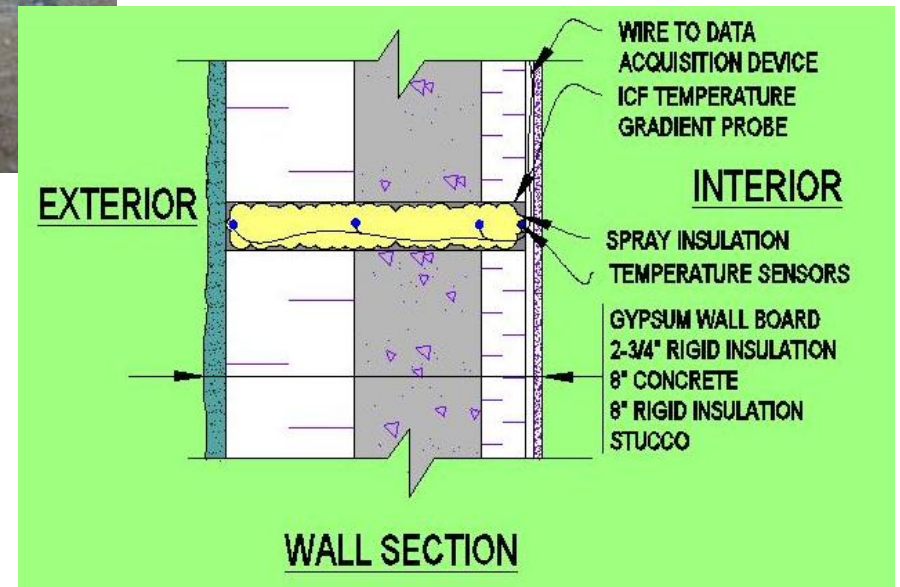

dream home

Equilibrium™
HEALTHY HOUSING
FOR A HEALTHY ENVIRONMENT

Main Floor – South Facing Probe Aug 18, 7 AM to Aug 20, 7 AM

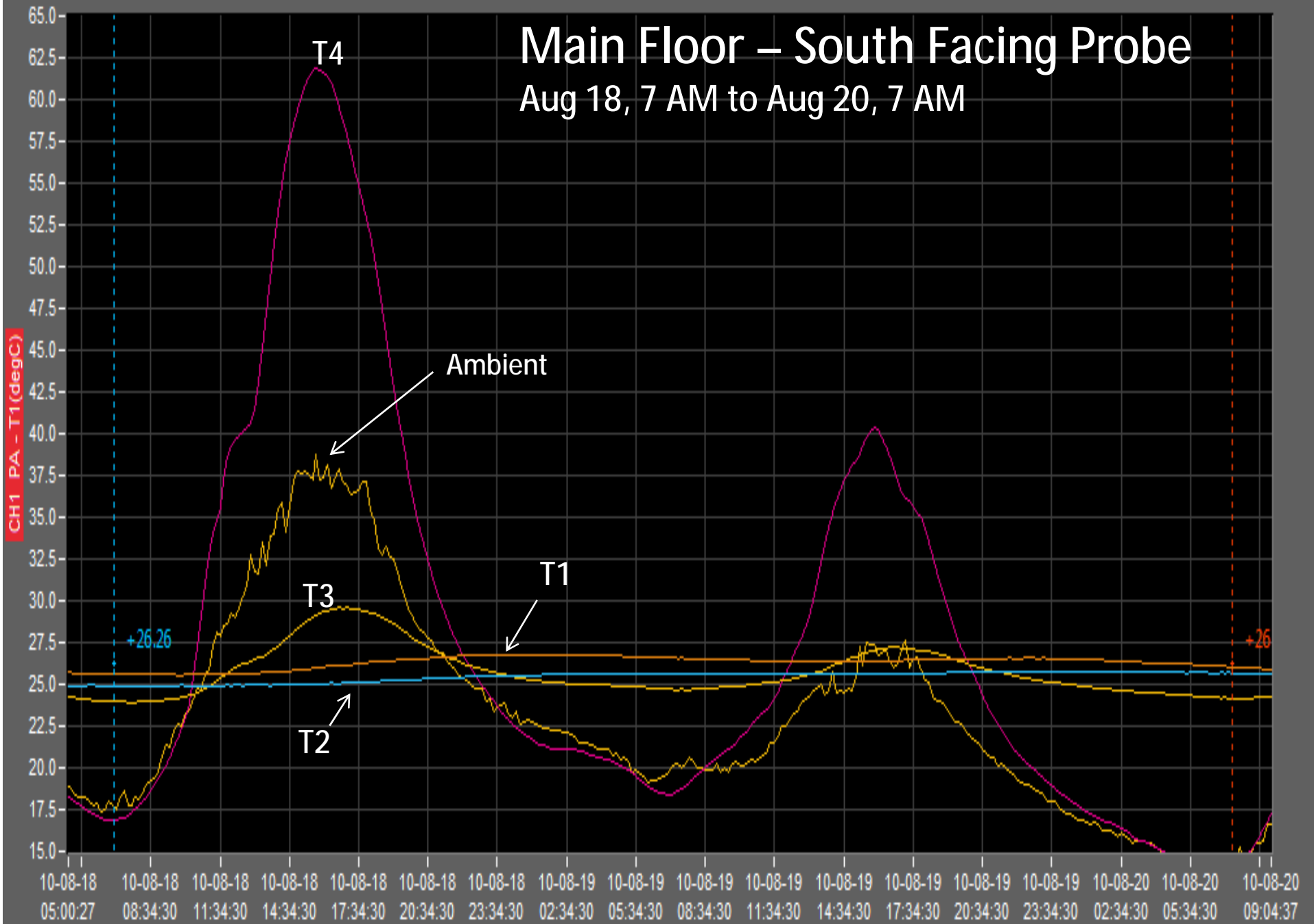

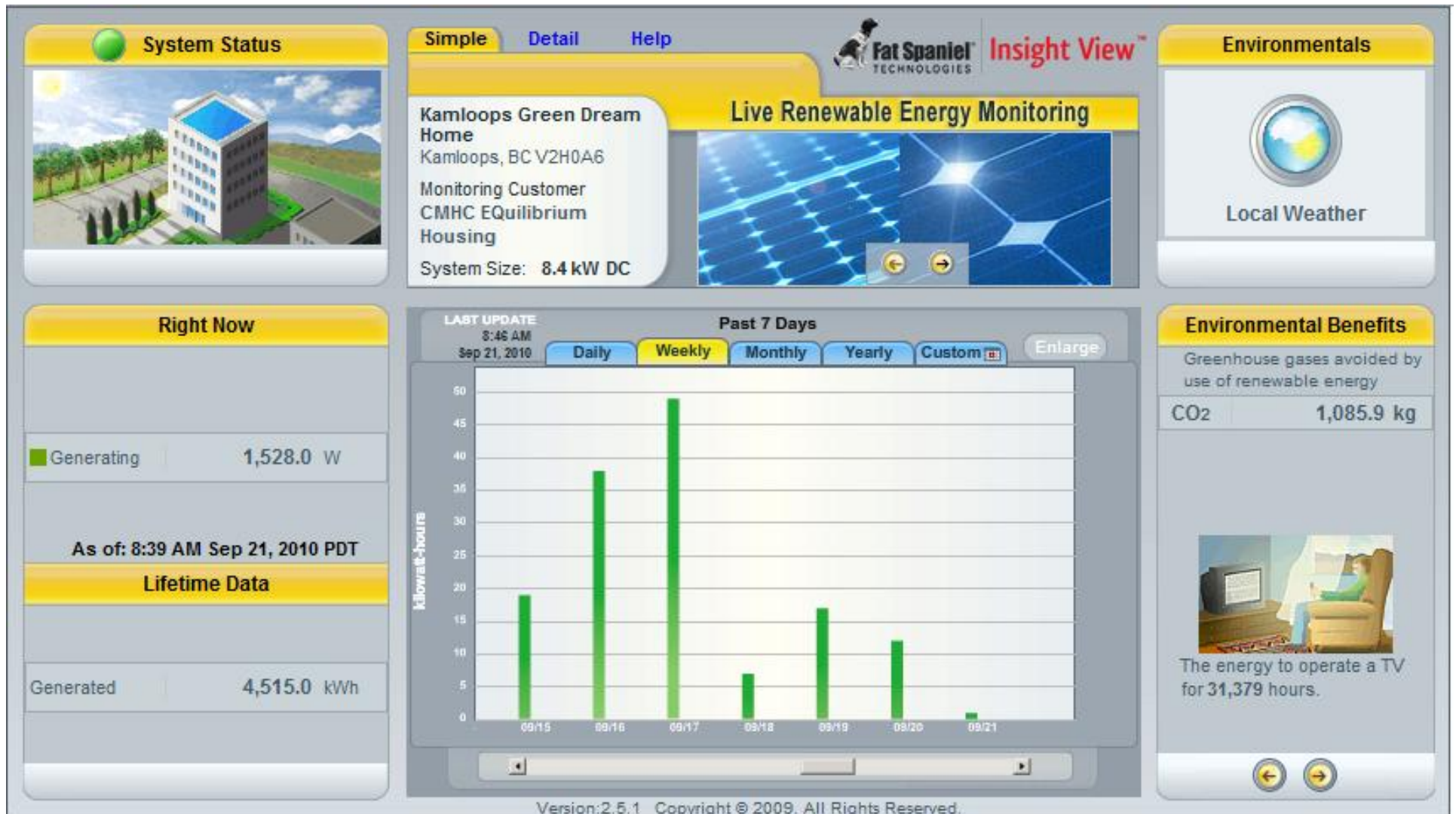

Fat Spaniel monitoring:

<http://siteapp.fatspaniel.net/siteapp/simpleView.jsf?eid=504322>





Wood frame vs. ICF

Equilibrium™
HEALTHY HOUSING
FOR A HEALTHY ENVIRONMENT



green dream home

www.greendreamhome.ca

THANK YOU!



Canadian
Home Builders'
Association



Central Interior

