

BCIT's Building Science Program Update



SCHOOL OF CONSTRUCTION AND THE ENVIRONMENT

Fitsum Tariku, Ph.D.

Building Science Centre of Excellence (BSCE)

BCBEC, Conference September 21st, 2011

bcit.ca It's your career. Get it right.

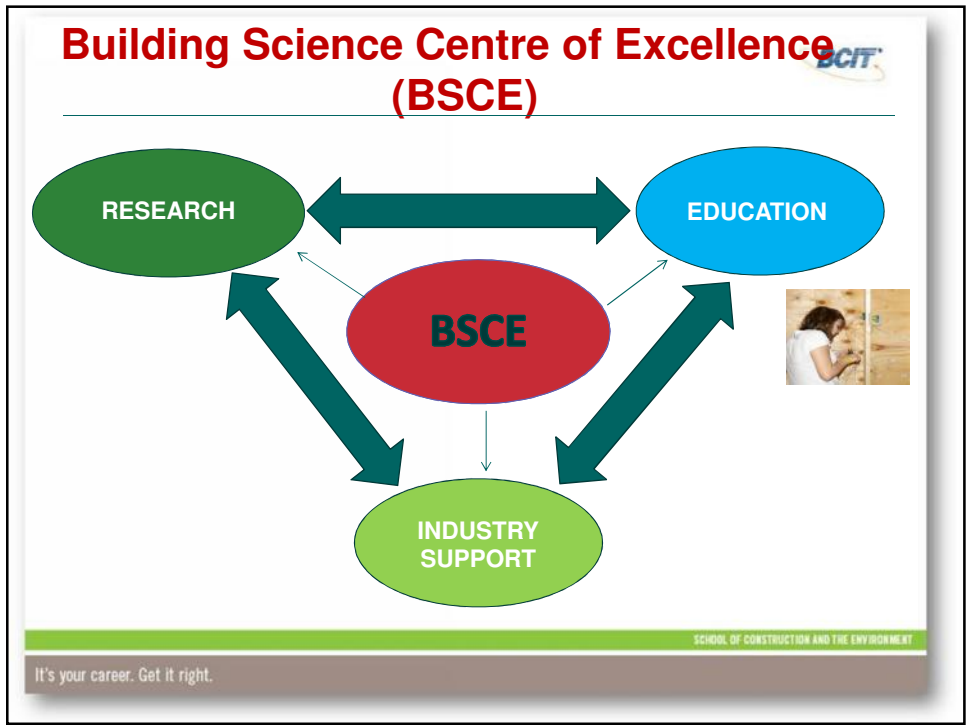

Update- Masters Degree in Building Science



- Launch of First-of-a-kind Building Science program in BC & western Canada –Sept. 2010
 - Masters of Engineering in Building Science
 - Master of Applied Science in Building Engineering/Building Science
- First intake
 - 8 MEng (4 FT and 4 PT)
 - 7 MASc (6 FT and 1 PT)
- Three practicing Engineers
- Two instructors from Industry

SCHOOL OF CONSTRUCTION AND THE ENVIRONMENT

It's your career. Get it right.

Masters Degree Programs



- Curriculum: Fundamentals, Applied, Research
- Offers specialization in building science
- Focuses on applied research and providing solutions to industry problems
- Provides opportunity for students to engage in interdisciplinary research
- Supported by a strong foundation of research infrastructures

SCHOOL OF CONSTRUCTION AND THE ENVIRONMENT

It's your career. Get it right.

Program Structure: Two Degree Programs

Master of Engineering in Building Science (MEng)

- One Year Full-Time
- Course-based
 - More Coursework
 - Research Project
- 33 Credits

Master of Applied Science in Building Engineering/ Building Science (MASc)

- Two Years Full-Time
- Thesis-based
 - Less Coursework
 - Research Thesis
- 36 Credits

Both programs can be studied part-time to be completed within 5 years

SCHOOL OF CONSTRUCTION AND THE ENVIRONMENT

It's your career. Get it right.

Course Credit Comparison

| MEng | MASc |
|-----------------------------------|------------|
| Core Technical Courses | |
| 15 credits | 9 credits |
| Elective Technical Courses | |
| 9 credits | 9 credits |
| Graduate Seminar | |
| 0 credits | 0 credits |
| Research | |
| 9 credits | 18 credits |
| Total | |
| 33 credits | 36 credits |

SCHOOL OF CONSTRUCTION AND THE ENVIRONMENT

It's your career. Get it right.

Program Admission Requirements

MEng

- Bachelor's degree in an engineering field with a GPA of 2.7 out of 4.0 (70%)

MASc

- Bachelor's degree in an engineering field or architecture with a GPA of 2.7 out of 4.0 (70%)
- Bachelor degree in a related Science field with a GPA of 2.7 out of 4.0 (70%) and ABET with Building Science option

- Bridging courses may be required
- Full admission requirements:

<http://www.bcit.ca/study/programs/buildingscience>

SCHOOL OF CONSTRUCTION AND THE ENVIRONMENT

It's your career. Get it right.

Application Process



- Intake September
- Application for Fall 2012 will be open in October.

<http://www.bcit.ca/study/programs/buildingscience>

- Enrolments
 - MEng – 10 students
 - MASc – 10 students

SCHOOL OF CONSTRUCTION AND THE ENVIRONMENT

It's your career. Get it right.

Graduate Student Research Assistantship



- Financial Support
 - Graduate research assistantship: Department
 - Bursary: Institute
 - Natural Science and Engineering Research Council (NSERC) graduate scholarships program
- Industry Sponsorship
- Student Loan

SCHOOL OF CONSTRUCTION AND THE ENVIRONMENT

It's your career. Get it right.

Research



- Facilities
 - Laboratory
 - Computer Models
 - Field Experiment
 - Field Monitoring
- Support
 - Education
 - Undergraduate students
 - Graduate students
- Industry
 - Testing and Evaluation
 - Research and Development

SCHOOL OF CONSTRUCTION AND THE ENVIRONMENT

It's your career. Get it right.

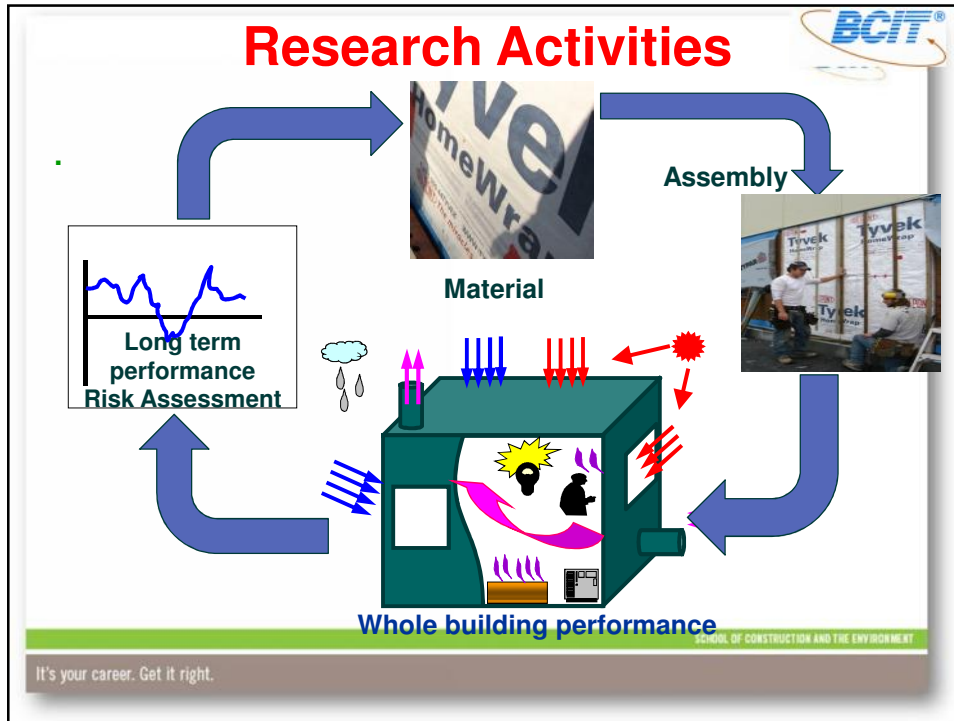

Material Property Measurements

- Moisture sorption isotherm
- Vapour permeability
- Water absorption coefficient
- Thermal conductivity

| Square root of time (s ^{1/2}) | FC17 (kg/m²) | FC20 (kg/m²) | FC21 (kg/m²) | FC18 (kg/m²) |
|---|--------------|--------------|--------------|--------------|
| 0 | 0.0 | 0.0 | 0.0 | 0.0 |
| 100 | 0.5 | 0.5 | 0.5 | 0.5 |
| 200 | 1.0 | 1.0 | 1.0 | 1.0 |
| 300 | 1.5 | 1.5 | 1.5 | 1.5 |
| 400 | 1.8 | 1.8 | 1.8 | 1.8 |
| 500 | 2.0 | 2.0 | 2.0 | 2.0 |
| 600 | 2.1 | 2.1 | 2.1 | 2.1 |
| 700 | 2.2 | 2.2 | 2.2 | 2.2 |
| 800 | 2.2 | 2.2 | 2.2 | 2.2 |

SCHOOL OF CONSTRUCTION AND THE ENVIRONMENT

It's your career. Get it right.

Building Envelope Test Facility (BETF)

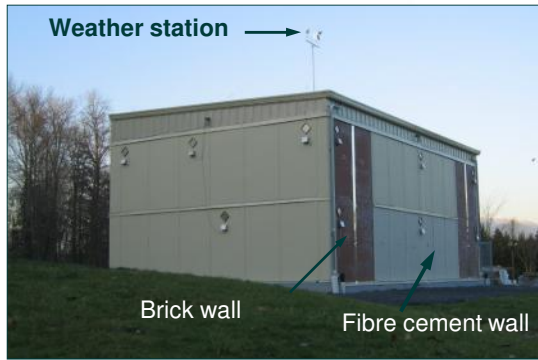

- Dimensions
 - 44' x 28'
- Test
 - Walls
 - Roof
 - Windows
- Accommodates
 - 62 Panels

SCHOOL OF CONSTRUCTION AND THE ENVIRONMENT

It's your career. Get it right.

Fabrication and Instrumentation

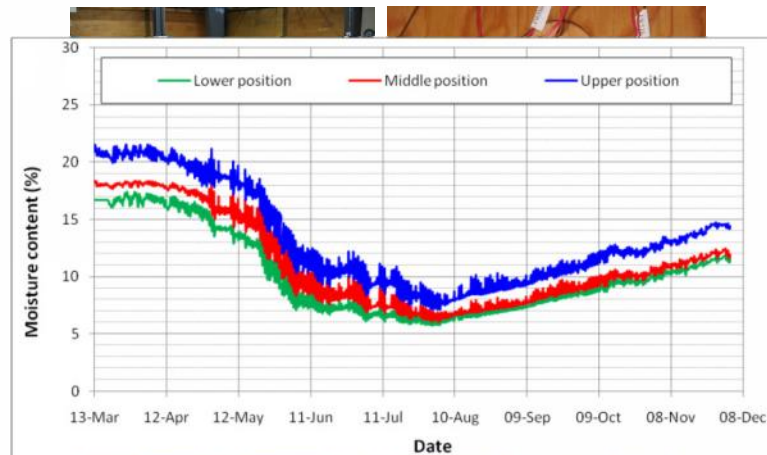

SCHOOL OF CONSTRUCTION AND THE ENVIRONMENT

It's your career. Get it right.

Computer Models



Building Envelope Model— HAMFit

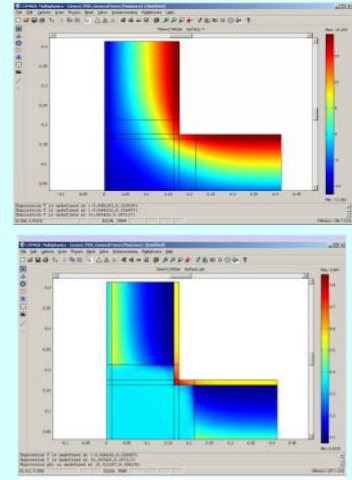

Whole-Building Hygrothermal Model— HAMFitPlus

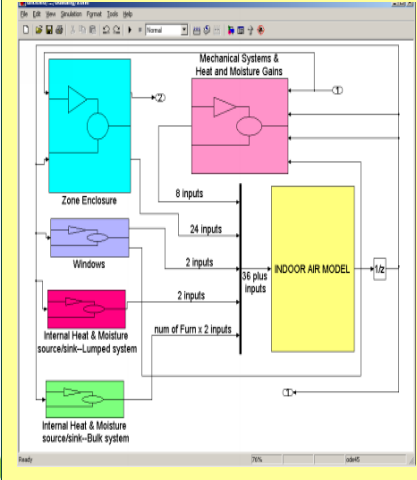

It's your career. Get it right.

Outdoor Climate Load Analysis

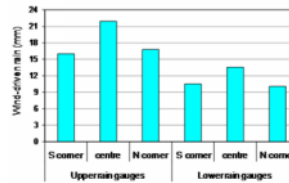
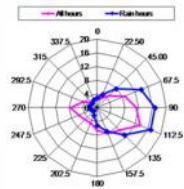

SCHOOL OF CONSTRUCTION AND THE ENVIRONMENT

It's your career. Get it right.

Indoor Climate Load Analysis



The residential building for indoor climate testing in Vancouver



The HOBO data logger used for measurement

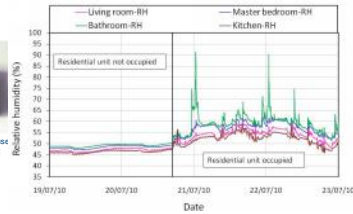

A HOBO data logger installed in kitchen



A HUSO data logger installed in living room

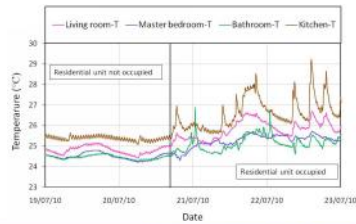

SCHOOL OF CONSTRUCTION AND THE ENVIRONMENT

It's your career. Get it right.

Upcoming: Whole-Building Performance Research Laboratory

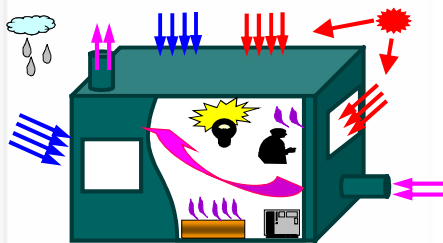

Reference Building

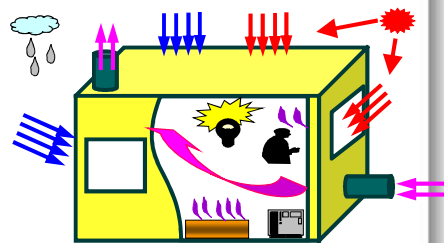

Test Building

SCHOOL OF CONSTRUCTION AND THE ENVIRONMENT

It's your career. Get it right.

Upcoming: Full Scale Environmental Chamber

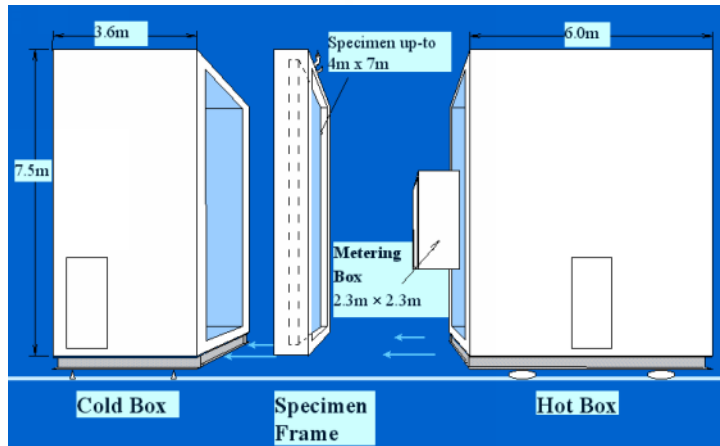

SCHOOL OF CONSTRUCTION AND THE ENVIRONMENT

It's your career. Get it right.

Acknowledgements



- **BCBEC**
- **HPO**
- **BC Housing**
- **CMHC**
- **FPIInnovations**
- **UBC**
- **Concordia University**
- **RDH**
- **RJC**
- **BC Masonry Institute**
- **NSERC, CRC, CFI, BCKDF and WED**



SCHOOL OF CONSTRUCTION AND THE ENVIRONMENT

It's your career. Get it right.

Partnership Opportunities

- **Masters degree program:**
 - MEng projects
 - Thesis projects
- **BSCE:**
 - R&D projects
 - Collaborative Research Projects
- **Funding:**
 - Joint proposals to Provincial and Federal funding agencies



SCHOOL OF CONSTRUCTION AND THE ENVIRONMENT

It's your career. Get it right.

Questions?



SCHOOL OF CONSTRUCTION AND THE ENVIRONMENT

It's your career. Get it right.